



RATES
2025/2026



CONTENTS

TERMS & CONDITIONS	3
ACCOMMODATION RATES	6
ROAD TRANSFERS	18
GUIDE, PILOT & SINGLE SUPPLEMENT RATES	18
SCHEDULED AIRCRAFT / HELICOPTER TRANSFER	19
PACKAGES - Min 2 pax	21
PACKAGES - Min 4 pax	33
PACKAGES - Min 4 pax & Set Departure Dates	38
CONTACT DETAILS	52

"Affordable luxury safaris with unforgettable experiences at great value."



TERMS & CONDITIONS

BOOKING PROCEDURE :

- All bookings must be made in writing to the Company or through the Company's website and must include at least the following information:
 - 1.1. full names and nationality of Guests;
 - 1.2. dates for which bookings are made;
 - 1.3. number of rooms; and
 - 1.4. Special dietary requirements (if applicable);.
 - 1.5. Provide medical and travel insurance details
 - 1.6 Source agent if a DMC

GROUP BOOKINGS

2.1. All Group Bookings must be made in writing to the Company which must include at least the following information:

2.3 Group Name,

2.3 Booking Agent Name,

2.4 Originating Agent name;

2.5 Dates for which bookings are made;

2.6 Number of rooms; and requested properties/services

2.7 Name of tour leader (if applicable)

2.8 Nationality of guests

PAYMENTS :

- All payments must be made in advance as set out in our terms and conditions
- Payments must be made via Bank transfer for the FULL invoiced amount (please be aware of bank charges)
- Please use the Reservation number as Reference
- Kindly submit your proof of payment to us - accounts@afritourismcollection.com

BOOKING PROCEDURE :

To facilitate your reservation with us, please adhere to the following booking process:

- Submit all bookings in writing to the Company or through our website, ensuring inclusion of the following details:
 - 1.1 Full names and nationality of Guests
 - 1.2 Dates for the intended bookings
 - 1.3 Number of rooms required
 - 1.4 Special dietary requirements (if applicable)
 - 1.5 Provide medical and travel insurance details
 - 1.6 Indicate the source agent if applicable
 - 1.7 For ALL bookings use the following email address: res@afritourismcollection.com

PLEASE NOTE: 2026 pricing may be subject to change due to extreme currency fluctuations that may occur.

GROUP BOOKING REQUIREMENTS

For all Group Bookings, a written submission to the Company must include, at minimum, the following details:

- Group Name
- Booking Agent Name
- Originating Agent Name
- Dates of the intended bookings
- Number of rooms and requested properties/services
- Name of the tour leader (if applicable)
- Nationality of guests

PAYMENTS INSTRUCTIONS :

- All payments must precede per our terms and conditions.
- Complete payment via Bank transfer for the FULL invoiced amount, mindful of bank charges.
- Utilise the Reservation number as your Reference.
- Submit your proof of payment to us at accounts@afritourismcollection.com

BOOKING CONFIRMATIONS

- Provisional bookings are held for two weeks, automatically released if unconfirmed.
- A 25% non-refundable deposit is necessary to confirm a provisional booking.
- For confirmed bookings, full payment is due 65 days before travel.
- If confirmed within the 65-day period, the full amount (100%) is payable upon booking.
- Cancellations follow the policy below.
- No cancellations or amendments without written notification.
- Payments must be free of bank charges, borne by the payer.

BOOKING CANCELLATION POLICY

The following cancellation policy applies to bookings for Afri Tourism Collection camps and services:

- 25% cancellation fee (deposit forfeit) from confirmation to 70 days prior to travel;
- 75% cancellation fee if cancelled 69 - 45 days prior to travel;
- 100% cancellation fee if cancelled 44 days or less prior to travel and any no-shows.

For Group Bookings - Reduction in rooms: After Confirmation!!

In the event of a decrease in the number of participants after the group booking has been confirmed, cancellation fees will be applied based on the number of released beds. For bookings involving third-party services, the applicable terms and conditions of the third party will be in effect, and these can be provided upon request

TERMS & CONDITIONS

FOR DMC's

ORIGINATING AGENT

Afri Tourism Collection is dedicated to regional and international marketing. We kindly request all DMCs/agents to furnish details of their originating agents at the time of booking. Your cooperation in providing this information is greatly appreciated.

OTHER:

INSURANCE

As a booking condition, it is essential for guests to possess comprehensive travel and medical insurance, covering themselves and any dependants or travel companions. This insurance should encompass various scenarios, including, but not limited to, safari cancellation or curtailment, emergency evacuation expenses, medical costs, hometown repatriation expenses, as well as coverage for damage, theft, or loss of personal belongings, money, and goods..

TOUR LEADERS / PILOTS & GUIDES:

Tour Leader, Guide & Pilot rate includes accommodation and all activities.

- 1 – 5 Full Paying Clients: Tour Leader etc is charged **\$150** in High & Shoulder Season. No charge for Green season.
- 6 -12 Full Paying Clients: Tour Leader etc is charged **\$120** in High & Shoulder Seasons. No charge for Green Season.
- 13 or more Full Paying Clients: One Tour Leader etc is accommodated **free of charge**.

CHILDREN (ages 7 - 12)

It's crucial for both the source agent/booking agent and parent/guardian/s to be aware of the following:

- Our camps and lodges are situated in wilderness areas with free-roaming wildlife.
- No children under 7. Children aged 7 - 12 are permitted on safari only when accompanied by parents / guardians at all times. To ensure a more personalised experience, a private vehicle / activity must be booked (refer to our rates). However, parents / guardians acknowledge that the guide can terminate the activity if the child's behaviour compromises safety. Accommodation for children 7 - 12 years are charged at 50% adult rate. Activities are charged at full adult price.
- Accommodations allow for a single child to share rooms with parents on a child bed.

INDEMNITY

- Afri Tourism Collection shall not be liable for costs arising from factors beyond our control, including but not limited to force majeure, war, riots, terrorist activity, natural disasters, health risks, flight changes or cancellations, and similar events.
- We are not responsible for any consequential losses, whether direct or indirect.
- Guests are required to address issues during their stay directly with the relevant Camp Management. Retroactive remedies will not be considered for matters not raised during the stay.
- This rate manual is subject to Errors and Omissions Excepted. All prices and details are subject to change without notice and may be subject to correction.
- All legal matters arising from our terms and conditions will be governed by Botswana law.

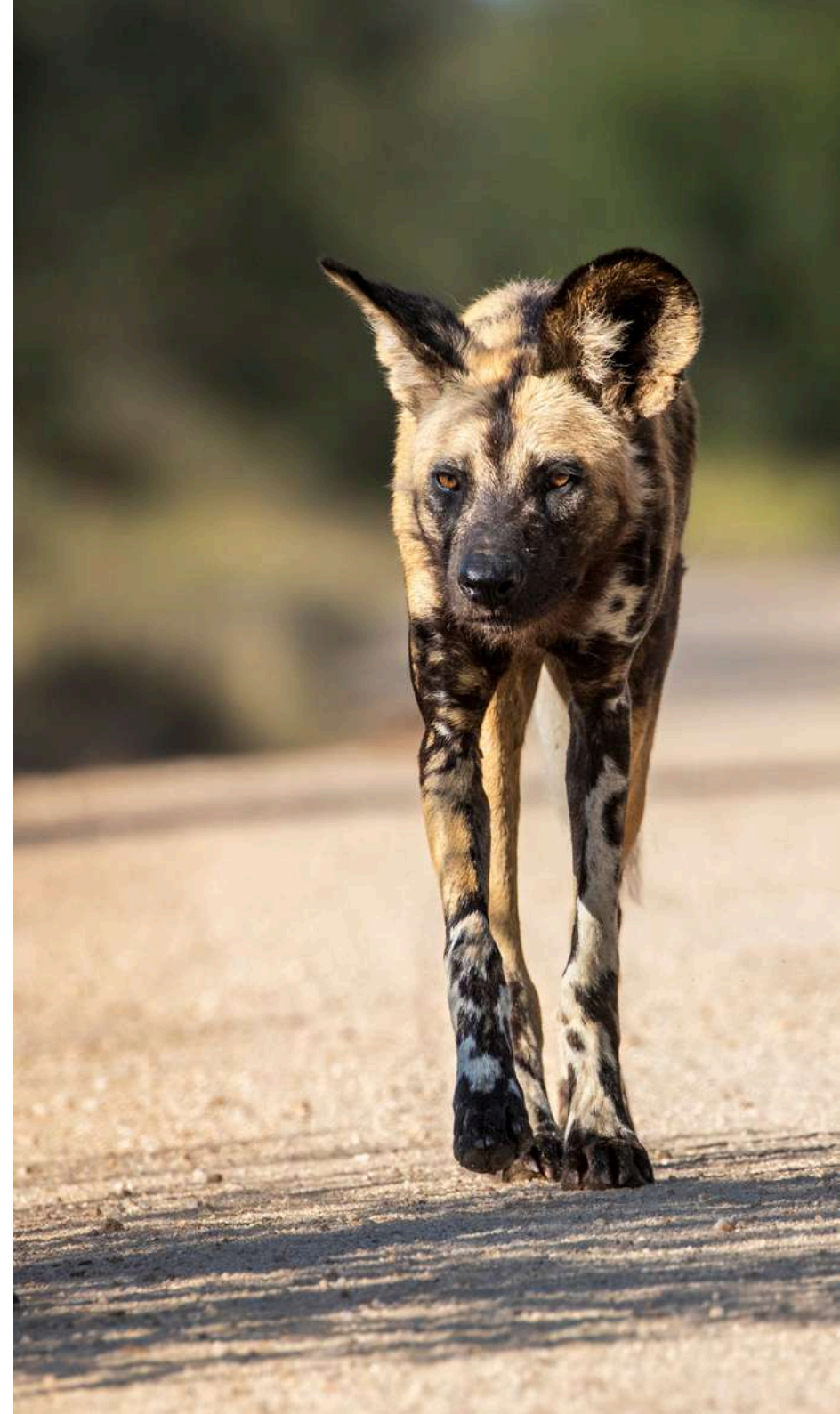





OUR CAMPS & CIRCUIT



-  Grassland Safari Lodge
-  Losika Elephant Camp
-  Gomoti River Lodge
-  Gomoti Villas
-  Moremi Island Mobile Camp
-  Khwai
-  Mababe Camp
-  Savuti Luxury Mobile Safaris
-  Makgadikgadi Luxury Mobile Camp / Marula Camp Opening 2026



-  Malindi Station Camp
-  Cutty Sark Hotel
-  Makuti Mountain Camp
-  Chitembe Main Camp
-  Chitembe Tented Camp

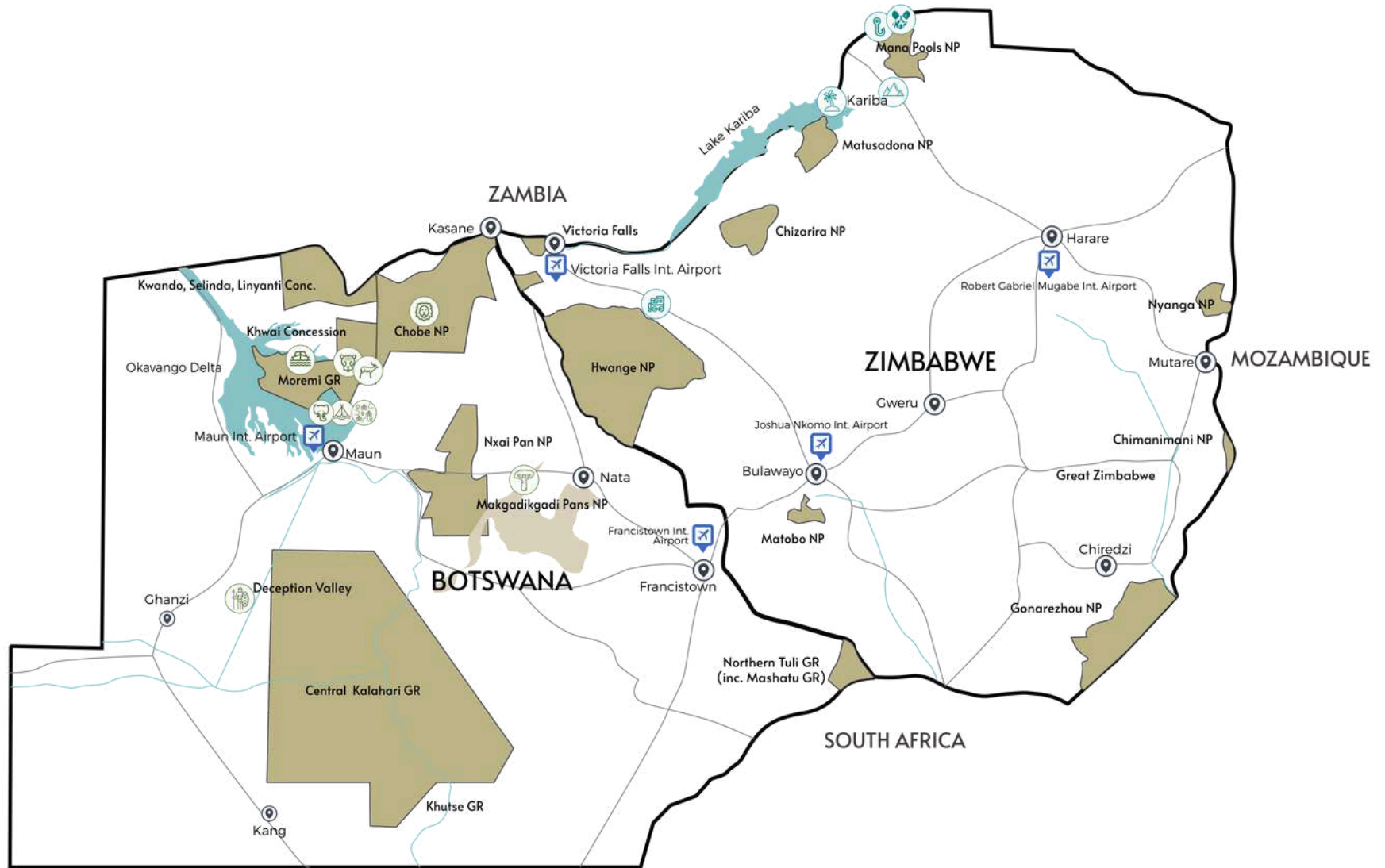



STO RATES & TRANSFERS

Gomoti Villas

Accommodation Rates

LOCATION: Southern Okavango Delta

				2025		2026	
ROOM TYPE	SEASON	DATE RANGE	BASIS (per person sharing)	RACK	STO	RACK	STO
LUXURY TENTED VILLA WITH EN SUITE	SHOULDER	1 APRIL - 31 MAY & NOV '25 & '26	Fully Inclusive: Activities & Drinks	750	600	860	685
	HIGH	1 JUNE - 31 OCTOBER '25 & '26		1100	880	1265	1010
	GREEN	1 DEC '25 &'26 - 31 MARCH '26 & '27		660	525	760	605
PRIVATE VEHICLE	YEAR ROUND			450	360	495	395

FULLY INCLUSIVE INCLUDES:
Morning & afternoon game drives & cultural tours.
Mokoro / boating are seasonal and water level dependent.

CHILD POLICY:
No children under 7. Children 7-12 yrs pay 50% of adult rates.

SINGLE SUPPLEMENT:
Shoulder season - 30%
High Season - 40%



Gomoti River Lodge

Accommodation Rates

LOCATION: Southern Okavango Delta

				2025		2026	
ROOM TYPE	SEASON	DATE RANGE	BASIS (per person sharing)	RACK	STO	RACK	STO
LUXURY TENT WITH EN SUITE	SHOULDER	1 APRIL - 31 MAY & NOV '25 & '26	Fully Inclusive: Activities & Drinks	625	500	695	545
	HIGH	1 JUNE - 31 OCTOBER '25 & '26		795	635	875	700
	GREEN	1 DEC '25 & '26 - 31 MARCH '26 & '27		495	395	545	435
PRIVATE VEHICLE	YEAR ROUND			450	360	495	395

FULLY INCLUSIVE INCLUDES:

Morning & afternoon game drives & cultural tours.
Mokoro / boating are seasonal and water level dependent.

CHILD POLICY:

No children under 7. Children 7-12 yrs pay 50% of adult rates.

SINGLE SUPPLEMENT:

Shoulder season - 30%
High Season - 40%



Losika Elephant Camp

Accommodation Rates

LOCATION: Southern Okavango Delta

				2025		2026	
ROOM TYPE	SEASON	DATE RANGE	BASIS (per person sharing)	RACK	STO	RACK	STO
LUXURY TENT WITH EN SUITE	SHOULDER	1 APRIL - 31 MAY & NOV '25 & '26	Fully Inclusive: Activities & Drinks	490	390	565	520
	HIGH	1 JUNE - 31 OCTOBER '25 & '26		605	480	695	660
	GREEN	1 DEC '25 & '26 - 31 MARCH '26 & '27		505	400	505	365
LUXURY TENT WITH EN SUITE	SHOULDER	1 APRIL - 31 MAY & NOV '25 & '26	Dinner, Bed & Breakfast	315	250	340	270
	HIGH	1 JUNE - 31 OCTOBER '25 & '26		435	345	455	365
	GREEN	1 DEC '25 - 31 MARCH '26		260	205	285	225
PRIVATE VEHICLE	YEAR ROUND			450	360	495	395

FULLY INCLUSIVE INCLUDES:

Morning & afternoon game drives & cultural tours.
Mokoro / boating are seasonal and water level dependent.

CHILD POLICY:

No children under 7.
Children 7- 12 yrs pay 50% of adult rates.

SINGLE SUPPLEMENT:

Shoulder season - 30%
High Season - 40%



Optional Extras

Prior Booking Required

Activities from Gomoti Villas, Gomoti River Lodge & Losika Elephant Camp					2025	2026
ACTIVITY / EXTRA	DESCRIPTION	MIN PAX	MAX PAX	DURATION	NETT PER/ PERSON	NETT PER/ PERSON
PRIVATE VEHICLE	Exclusive use of vehicle	1	8	Full day	360	395
VILLAGE TOUR	Monday - Saturday from 11:00 to 14:00	4	N/A	2 Hours	150	165
CULTURAL EXPERIENCE	Experience Cattle Herding & Traditional Botswana Culture	4	N/A	2 Hours	175	195
NIGHT DRIVE	After dinner night drive in camp area	4	N/A	2 Hours	175	195
SCENIC HELICOPTER	Experience stunning aerial views	2	3	30 mins	350	385
BUSH WALK	Guided nature walk (16yrs+)	4	6	2 Hours	225	245

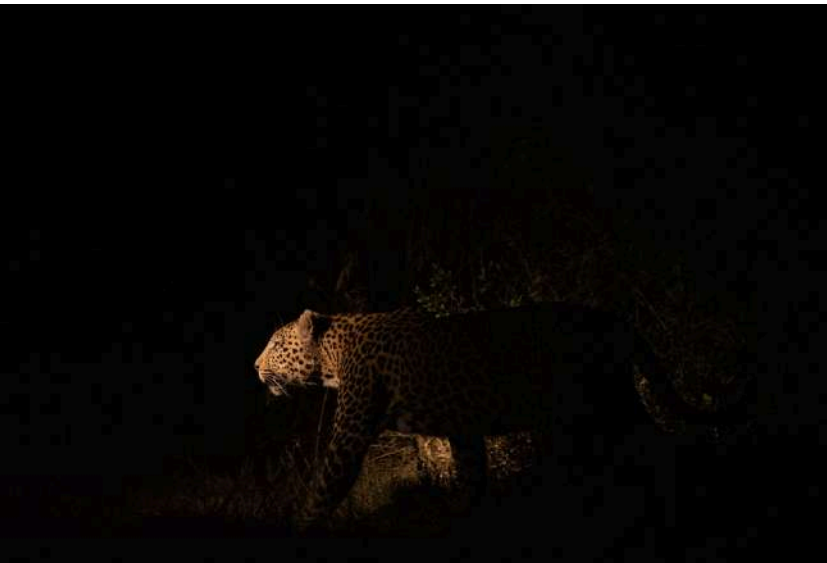

Moremi Island Mobile Camp

LOCATION: Moremi Game Reserve

SEMI LUXURY

2025		2026	
ROOM TYPE	SEASON	DATE RANGE	BASIS (per person sharing)
DOME TENT WITH EN SUITE	SHOULDER	1 APRIL - 31 MAY & NOV '25 & '26	Fully Inclusive: Activities & Drinks
	HIGH	1 JUNE - 31 OCTOBER '25 & '26	
	GREEN	1 DEC '25 & '26 - 31 MARCH '26 & '27	
CHARTER FLIGHT	MAUN - XAKANAXA (VICE VERSA)		

Enjoy a **free** road transfer from Losika Elephant Camp, Gomoti River Lodge & Gomoti Villas to Moremi Island

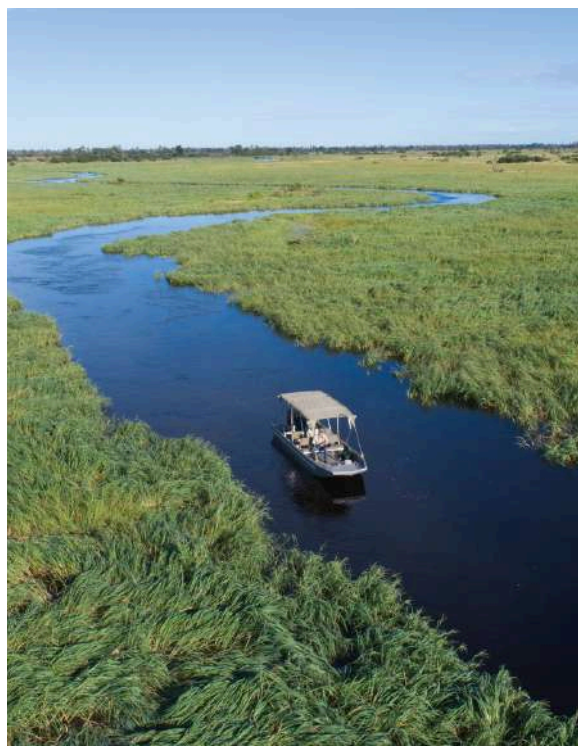

MINIMUM 4 PAX

We require a min stay of 2 nights

FULLY INCLUSIVE INCLUDES:

Morning and Afternoon boating, short walks on islands, birding

CHILD POLICY:

No children under 7.
Children 7- 12 yrs pay 50% of adult rates.

Mababe Luxury Mobile Camp

LOCATION: Mababe

2025

ROOM TYPE	SEASON	DATE RANGE	BASIS (per person sharing)	RACK	STO
MINI MERU TENT WITH EN SUITE	SHOULDER	1 APRIL - 31 MAY & NOV '25 & '26	Fully Inclusive: Activities & Drinks	490	390
	HIGH	1 JUNE - 31 OCTOBER '25 & '26		605	480
	GREEN	1 DEC '25 &'26 - 31 MARCH '26 & '27		CLOSED	CLOSED
PRIVATE VEHICLE	YEAR ROUND			450	360

FULLY INCLUSIVE INCLUDES:
Morning & afternoon game drives

MINIMUM 4 PAX
We require a min stay of 2
nights

CHILD POLICY:
No children under 7.
Children 7- 12 yrs pay 50% of adult rates.



Mababe Camp

Accommodation Rates

LOCATION: Mababe

OPENING 2026

ROOM TYPE	SEASON	DATE RANGE	BASIS (per person sharing)	RACK	STO
LUXURY TENT WITH EN SUITE	SHOULDER	1 APRIL - 31 MAY & NOV '26	Fully Inclusive: Activities & Drinks	565	450
	HIGH	1 JUNE - 31 OCTOBER '26		695	545
	GREEN	1 DEC '26 - 31 MARCH '27		505	405
PRIVATE VEHICLE	YEAR ROUND			450	395



FULLY INCLUSIVE INCLUDES:
Morning & afternoon game drives

SINGLE SUPPLEMENT:
Shoulder season - 30%
High Season - 40%
Green Season - No charge

CHILD POLICY:
No children under 7.
Children 7- 12 yrs pay 50% of adult rates.

Makgadikgadi Luxury Mobile Camp

LOCATION: Makgadikgadi

2025

ROOM TYPE	SEASON	DATE RANGE	BASIS (per person sharing)	RACK	STO
MINI MERU TENT WITH EN SUITE	SHOULDER	1 APRIL - 31 MAY & NOV '25	Fully Inclusive: Activities & Drinks	490	390
	HIGH	1 JUNE - 31 OCTOBER '25		605	480
	GREEN	1 DEC '24 - 31 MARCH '25		CLOSED	CLOSED

MINIMUM 4 PAX
We require a min stay of 2 nights

FULLY INCLUSIVE INCLUDES:
Morning & afternoon game drives, Mokoro & Boat Cruise (seasonal) & Cultural Tour.

CHILD POLICY:
No children under 7.
Children 7- 12 yrs pay 50% of adult rates.



Marula Camp

Accommodation Rates

LOCATION: Makgadikgadi

OPENING 2026

ROOM TYPE	SEASON	DATE RANGE	BASIS (per person sharing)	RACK	STO
LUXURY TENT WITH EN SUITE	SHOULDER	1 APRIL - 31 MAY & NOV '26	Dinner, Bed & Breakfast	190	150
	HIGH	1 JUNE - 31 OCTOBER '26		220	175
	GREEN	1 DEC '26 - 31 MARCH '27		190	150
PRIVATE VEHICLE	YEAR ROUND			450	395

DINNER, BED & BREAKFAST INCLUDES:

Luxury en-suite accommodation, three course dinner and breakfast

ACTIVITIES:

All activities are an additional cost.
See page 15 for details.

CHILD POLICY:

No children under 7.
Children 7- 12 yrs pay 50% of adult rates.



Activities – Marula Camp (Nett Rates)

Per person rates

IMPORTANT:
These activities are exclusive to
Marula Camp 2026

ACTIVITY	SEASONS	INCLUDES	PAX	COST P/P	DURATION
Cattle Post Visit	ALL YEAR	Includes a traditional lunch & village tour	Min 4	\$95	3 hours
Baobab Bush Walk & Sundowners	ALL YEAR	Stroll beneath towering baobab trees and savour sundowners in their majestic shade	Min 4	\$95	3 hours
Bush Walk & Quad Bikes	ALL YEAR	Includes morning tea / coffee & snacks or afternoon sundowners & snacks	Min 4	\$110	Full day
Pan Expedition & Meerkat (No Quad Bikes)	ALL YEAR	Includes a picnic breakfast & meerkat visit	Min 4	\$195	Full day
Pan Expedition & Meerkat - with Quad Bikes	1 June - 31 October	Includes picnic breakfast & meerkat visit	Min 4	\$245	Full day
Pan Overnight Trip & Meerkat (No Quad Bikes)	ALL YEAR	Includes a BBQ dinner, tea & coffee, meerkat visit & breakfast	Min 4	\$295	3 hours
Pan Overnight Trip - with Quad Bikes	1 June - 31 October	Includes a BBQ dinner, tea & coffee, meerkat visit & breakfast	Min 4	\$340	3 hours
Nxai Pans Day Trip	10 Jan - 31 May & 1 Nov - 09 Jan '26	Includes a picnic breakfast & lunch	Min 4	\$385	3 hours

Transfers – Marula Camp (Nett Rates)

START OR END	TRANSFER TYPE	DESTINATION		PAX	COST P/P	DURATION
MAUN	ROAD TRANSFER	GWETA	One way	1 - 4 pax	\$350	2 hours
MAUN AIRPORT	HELICOPTER	GWETA	One way	Min 2 pax	POA	POA
MAIN AIRPORT	CHARTER FLIGHT	GWETA	One way	Min 2 pax	POA	POA

Grassland Safari Lodge

Accommodation Rates

LOCATION: Central Kalahari Game Reserve

				2025		2026	
ROOM TYPE	SEASON	DATE RANGE	BASIS (per person sharing)	RACK	STO	RACK	STO
LUXURY CHALET WITH ENSUITE	SHOULDER	1 APRIL - 31 MAY & NOV '25 & '26	Fully Inclusive: All activities & drinks	400	320	495	395
	HIGH	1 JUNE - 31 OCTOBER '25 & '26		550	440	675	540
	GREEN	1 DEC '25 & '26 - 31 MARCH '26 & '27		400	320	450	360
PRIVATE VEHICLE	YEAR ROUND			450	360	495	395

FULLY INCLUSIVE INCLUDES:
Morning & afternoon game drives, horse riding,
San People cultural experience, predator programme.

CHILD POLICY:
No children under 7. Children 7-
12 yrs pay 50% of adult rates.

SINGLE SUPPLEMENT:
Shoulder season - 30%
High Season - 40%



Charter Inclusive Rates			2025		2026	
ROOM TYPE	SEASON	DATE RANGE	RACK	STO	RACK	STO
3 NIGHTS - GRASSLAND SAFARI LODGE						
LUXURY CHALET WITH ENSUITE	SHOULDER	1 APRIL - 31 MAY & NOV '25 & '26	2 380	1 910	2 725	2 185
	HIGH	1 JUNE - 31 OCTOBER '25 & '26	2 830	2 270	3 265	2 620
	GREEN	1 DEC '25 &'26 - 31 MARCH '26 & '27	2 380	1 910	2 590	2 080
INCLUDES						
<ul style="list-style-type: none"> • Meet & Greet at Maun Airport • Charter flight from Maun to Grassland Safari Lodge • 3 nights Grassland Safari Lodge - fully inclusive basis including local brand drinks, game drives on concession, best Bushman experience in Africa, Rhino Tracking, Wild Dog Project and Horseback Safaris • Charter flight from Grassland Safari Lodge to Maun 						

Transfers to Grasslands - Nett Rates

START OR END	TRANSFER TYPE	DESTINATION		PAX	DURATION	2025	2026
MAUN	ROAD TRANSFER	GRASSLAND SAFARI LODGE	One way	Min 4 pax	5 hours	\$300 per vehicle	\$350 per vehicle
MAIN AIRPORT	CHARTER FLIGHT	GRASSLAND SAFARI LODGE	One way	Min 2 pax	1 hour	\$475 per person	\$500 per person



Road Transfer - Nett Rates

Per person (min 2 night stay required)



START OR END	DESTINATION			PAX	COST P/P	DURATION
MAUN	COMOTI VILLAS / GOMOTI RIVER LODGE / LOSIKA ELEPHANT CAMP	Road transfer / part game drive	Vice Versa	1 - 2 pax	\$120	2 hours
				3 - 4 pax	\$60	
				5 - 6 pax	\$55	
				7 or more	\$40	

Guest staying **three nights** or more can enjoy a **FREE** transfer from Maun to Gomoti Villas, Gomoti River Lodge or Losika Elephant Camp. Please note the return transfer will be charged the road transfer rates.

Guide / Pilot Rates

Per person (min 2 night stay required)

GROUP SIZE	GREEN SEASON	SHOULDER & HIGH SEASON	NOTES
1 - 5 GUESTS	FREE OF CHARGE	\$150	Guide & Pilot rate includes accommodation and all activities.
6 - 12 GUESTS	FREE OF CHARGE	\$120	
13 GUESTS OR MORE	FREE OF CHARGE	FREE OF CHARGE	

Single Supplement

SEASON	SINGLE SUPPLEMENT
GREEN SEASON	NO SINGLE SUPPLEMENT
SHOULDER SEASON	30%
HIGH SEASON	40%



SCHEDULED AIRCRAFT / HELICOPTER TRANSFER – NETT RATES

Per person

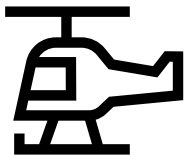

IMPORTANT:

The below does not constitute all the routes available - Please enquire about additional routes.

START / END	START / END	BASIS	PRICE PER PERSON	MIN PAX
MAUN	GOMOTI VILLAS / GOMOTI RIVER LODGE / LOSIKA ELEPHANT CAMP	Seat on helicopter	\$250	2
MAUN	XAKANAXA	Seat on charter	\$285	2
MAUN	KHWAI	Seat on charter	\$285	2
GOMOTI VILLAS / GOMOTI RIVER LODGE / LOSIKA ELEPHANT CAMP	KHWAI	Seat on helicopter	\$315	2
KHWAI / XAKANAXA	SAVUTI	Seat on charter	\$295	2
KHWAI / XAKANAXA	KASANE	Seat on charter	\$475	2
MAUN	KASANE	Seat on charter	\$475	2





PACKAGES

(Min 2 pax)

PACKAGE #1

LOCATION: Southern Okavango Delta

Min 2 pax - no departure date / rate is per person sharing

				2025		2026	
ROOM TYPE	SEASON	DATE RANGE	INCLUDES	RACK	STO	RACK	STO
2 NIGHTS - GOMOTI VILLAS							
LUXURY TENTED VILLA WITH EN SUITE	SHOULDER	1 APRIL - 31 MAY & NOV '25 & '26	<ul style="list-style-type: none">• Meet & greet at Maun Airport• Road transfer to Shorobe for short village tour• Game drive transfer from Shorobe to Gomoti Villas• 2 nights Gomoti Villas - fully inclusive basis including local brand drinks, game drives on concession and or Moremi Game Reserve• Road transfer from Gomoti Villas to Maun	1 860	1 440	2 080	1 610
	HIGH	1 JUNE - 31 OCTOBER '25 & '26		2 560	2 000	2 890	2 260
	GREEN	1 DEC '25 & '26 - 31 MARCH '26 & '27		1 680	1 290	1 880	1 450



PACKAGE #2

LOCATION: Southern Okavango Delta

Min 2 pax - no departure date / rate is per person sharing

				2025		2026	
ROOM TYPE	SEASON	DATE RANGE	INCLUDES	RACK	STO	RACK	STO
2 NIGHTS - GOMOTI RIVER LODGE							
LUXURY TENT WITH EN SUITE	SHOULDER	1 APRIL - 31 MAY & NOV '25 & '26	<ul style="list-style-type: none"> Meet & Greet at Maun Airport Road transfer to Shorobe for short village tour Game drive transfer from Shorobe to Gomoti River Lodge 2 nights Gomoti River Lodge en suite - fully inclusive basis including local brand drinks, game drives on concession and or Moremi Game Reserve Road transfer from Gomoti River Lodge to Maun 	1 610	1 240	1 750	1 330
	HIGH	1 JUNE - 31 OCTOBER '25 & '26		1 950	1 510	2 110	1 640
	GREEN	1 DEC '25 & '26 - 31 MARCH '26 & '27		1 350	1 030	1 450	1 110



PACKAGE #3

LOCATION: Southern Okavango Delta

Min 2 pax - no departure date / rate is per person sharing

				2025		2026	
ROOM TYPE	SEASON	DATE RANGE	INCLUDES	RACK	STO	RACK	STO
2 NIGHTS - LOSIKA ELEPHANT CAMP							
LUXURY TENTED VILLA WITH EN SUITE	SHOULDER	1 APRIL - 31 MAY & NOV '25 & '26	<ul style="list-style-type: none">• Meet & Greet at Maun Airport• Road transfer to Shorobe for short village tour• Game drive transfer from Shorobe to Losika Elephant Camp• 2 nights Losika Elephant Camp en suite - fully inclusive basis including local brand drinks, game drives on concession and or Moremi Game Reserve• Road transfer from Losika Elephant Camp to Maun	1 340	1 020	1 490	1 140
	HIGH	1 JUNE - 31 OCTOBER '25 & '26		1 570	1 210	1 750	1 330
	GREEN	1 DEC '25 & '26 - 31 MARCH '26 & '27		1 370	1 040	1 370	1 050



PACKAGE #4

LOCATION: Southern Okavango Delta

Min 2 pax - no departure date / rate is per person sharing

			2025		2026	
ROOM TYPE	SEASON	DATE RANGE	RACK	STO	RACK	STO
3 NIGHTS - GOMOTI VILLAS						
LUXURY TENTED VILLA WITH EN SUITE	SHOULDER	1 APRIL - 31 MAY & NOV '25 & '26	2 430	1 920	2 760	2 175
	HIGH	1 JUNE - 31 OCTOBER '25 & '26	3 480	2 760	3 975	3 150
	GREEN	1 DEC '25 &'26 - 31 MARCH '26 & '27	2 160	1 695	2 460	1 935
INCLUDES						
<ul style="list-style-type: none">• Meet & greet at Maun Airport• Road transfer to Shorobe for short village tour• Game drive transfer from Shorobe to Gomoti Villas• 3 nights Gomoti Villas - fully inclusive basis including local brand drinks, game drives on concession and or Moremi Game Reserve• Road transfer from Gomoti Villas to Maun						



PACKAGE #5

LOCATION: Southern Okavango Delta

Min 2 pax - no departure date / rate is per person sharing

			2025		2026	
ROOM TYPE	SEASON	DATE RANGE	RACK	STO	RACK	STO
3 NIGHTS - GOMOTI RIVER LODGE						
LUXURY TENT WITH EN SUITE	SHOULDER	1 APRIL - 31 MAY & NOV '25 & '26	2 055	1 620	2 265	1 755
	HIGH	1 JUNE - 31 OCTOBER '25 & '26	2 565	2 025	2 805	2 220
	GREEN	1 DEC '25 &'26 - 31 MARCH '26 & '27	1 665	1 305	1 815	1 425
INCLUDES						
<ul style="list-style-type: none">• Meet & Greet at Maun Airport• Road transfer to Shorobe for short village tour• Game drive transfer from Shorobe to Gomoti River Lodge• 3 nights Gomoti River Lodge - fully inclusive basis including local brand drinks, game drives on concession and or Moremi Game Reserve• Road transfer from Gomoti River Lodge to Maun						



PACKAGE #6

LOCATION: Southern Okavango Delta

Min 2 pax - no departure date / rate is per person sharing

			2025		2026	
ROOM TYPE	SEASON	DATE RANGE	RACK	STO	RACK	STO
3 NIGHTS - LOSIKA ELEPHANT CAMP						
LUXURY TENT WITH EN SUITE	SHOULDER	1 APRIL - 31 MAY & NOV '25 & '26	1 650	1 290	1 875	1 470
	HIGH	1 JUNE - 31 OCTOBER '25 & '26	1 995	1 575	2 265	1 755
	GREEN	1 DEC '25 &'26 - 31 MARCH '26 & '27	1 695	1 320	1 695	1 355
INCLUDES						
<ul style="list-style-type: none">• Meet & Greet at Maun Airport• Road transfer to Shorobe for short village tour• Game drive transfer from Shorobe to Losika Elephant Camp• 3 nights Losika Elephant Camp - fully inclusive basis at including local brand drinks, game drives on concession and or Moremi Game Reserve• Road transfer from Losika Elephant Camp to Maun						



PACKAGE #7

LOCATION: Central Kalahari

Min 2 pax - no departure date / rate is per person sharing

			2025		2026	
ROOM TYPE	SEASON	DATE RANGE	RACK	STO	RACK	STO
3 NIGHTS - GRASSLAND SAFARI LODGE						
LUXURY CHALET WITH ENSUITE	SHOULDER	1 APRIL - 31 MAY & NOV '25 & '26	2 380	1 910	2 725	2 185
	HIGH	1 JUNE - 31 OCTOBER '25 & '26	2 830	2 270	3 265	2 620
	GREEN	1 DEC '25 &'26 - 31 MARCH '26 & '27	2 380	1 910	2 590	2 080
INCLUDES						
<ul style="list-style-type: none">• Meet & Greet at Maun Airport• Charter flight from Maun to Grassland Safari Lodge• 3 nights Grassland Safari Lodge - fully inclusive basis including local brand drinks, game drives on concession, best Bushman experience in Africa, Rhino Tracking, Wild Dog Project and Horseback Safaris• Charter flight from Grassland Safari Lodge to Maun						



PACKAGE #8

LOCATION: Southern Okavango Delta,
Moremi Game Reserve & Khwai NG 19

Min 2 pax - no departure date / rate is per person sharing

			2025		2026	
ROOM TYPE	SEASON	DATE RANGE	RACK	STO	RACK	STO
5 NIGHTS - 3 NIGHTS LOSIKA ELEPHANT CAMP & 2 NIGHTS SAGUNI SAFARI LODGE (or similar)						
LUXURY TENT WITH EN SUITE	SHOULDER	1 APRIL - 31 MAY & NOV '25 & '26	2 850	2 275	3 190	2 540
	HIGH	1 JUNE - 31 OCTOBER '25 & '26	3 515	2 820	3 900	3 085
	GREEN	1 DEC '25 &'26 - 31 MARCH '26 & '27	2 755	2 195	2 770	2 215
INCLUDES						
<ul style="list-style-type: none"> • Meet & Greet at Maun Airport • Road transfer to Shorobe for short village tour • Game drive transfer from Shorobe to Losika Elephant Camp • 3 nights Losika Elephant Camp - fully inclusive basis including local brand drinks, game drives on concession and or Moremi Game Reserve • Full Day Moremi Game Reserve Experience (Losika to Khwai via Xakanaxa), incl. park fees, picnic breakfast, picnic lunch, soft drinks & waters • Boating experience at Xakanaxa • Game drive transfer from Xakanaxa to Khwai • 2 nights Saguni Safari Lodge in Forest Tent or similar - fully inclusive basis en suite including local brand drinks, game drives on concession and or Moremi Game Reserve and Mokoro experience • Charter flight Khwai to Maun 						



PACKAGE #9

LOCATION: Southern Okavango Delta,
Moremi Game Reserve & Khwai NG 19

Min 2 pax - no departure date / rate is per person sharing

			2025	2026		
ROOM TYPE	SEASON	DATE RANGE	RACK	STO	RACK	STO
6 NIGHTS - 3 NIGHTS LOSIKA ELEPHANT CAMP & 3 NIGHTS SAGUNI SAFARI LODGE (or similar)						
LUXURY TENT WITH EN SUITE	SHOULDER	1 APRIL - 31 MAY & NOV '25 & '26	3 360	2 680	3 750	2 985
	HIGH	1 JUNE - 31 OCTOBER '25 & '26	4 185	3 355	4 620	3 660
	GREEN	1 DEC '25 & '26 - 31 MARCH '26 & '27	3 195	2 545	3 210	2 565
INCLUDES						
<ul style="list-style-type: none"> • Meet & Greet at Maun Airport • Road transfer to Shorobe for short village tour • Game drive transfer from Shorobe to Losika Elephant Camp • 3 nights Losika Elephant Camp - fully inclusive basis including local brand drinks, game drives on concession and or Moremi Game Reserve • Full Day Moremi Game Reserve Experience (Losika to Khwai via Xakanaxa), incl. park fees, picnic breakfast, picnic lunch, soft drinks & waters • Boating experience at Xakanaxa • Game drive transfer from Xakanaxa to Khwai • 3 nights Saguni Safari Lodge in Forest Tent or similar - fully inclusive basis including local brand drinks, game drives on concession and or Moremi Game Reserve and Mokoro experience • Charter flight Khwai to Maun 						



PACKAGE #10

LOCATION: Central Kalahari, Southern
Okavango Delta & Moremi Game Reserve

Min 2 pax - no departure date / rate is per person sharing

			2025		2026	
ROOM TYPE	SEASON	DATE RANGE	RACK	STO	RACK	STO
6 NIGHTS - 3 NIGHTS GRASSLAND SAFARI LODGE & 3 NIGHTS LOSIKA ELEPHANT CAMP						
LUXURY TENT WITH EN SUITE & LUXURY CHALET WITH ENSUITE	SHOULDER	1 APRIL - 31 MAY & NOV '25 & '26	4 030	3 200	4 610	3 655
	HIGH	1 JUNE - 31 OCTOBER '25 & '26	4 825	3 845	5 530	4 285
	GREEN	1 DEC '25 & '26 - 31 MARCH '26 & '27	4 075	3 230	4 285	3 415
INCLUDES						
<ul style="list-style-type: none">• Meet & Greet at Maun Airport• Charter flight from Maun to Grasslands• 3 nights accommodation Grasslands Safari Lodge - fully inclusive basis including local brand drinks, game drives on concession, best Bushman experience in Africa, Rhino Tracking, Wild Dog Project, Horseback Safaris• Charter flight from Grasslands Safari Lodge to Maun• Road transfer to Shorobe for short village tour• Game drive transfer from Shorobe to Losika Elephant Camp• 3 nights Losika Elephant Camp - fully inclusive basis including local brand drinks, game drives on concession and or Moremi Game Reserve• Full Day Moremi Game Reserve (Losika to Khwai via Xakanaxa), including park fees, picnic breakfast, picnic lunch, soft drinks & waters• Boating experience at Xakanaxa• Road transfer from Losika to Maun						



PACKAGE #11

LOCATION: Central Kalahari, Southern Okavango Delta, Moremi Game Reserve & Khwai NG 19

Min 2 pax - no departure date / rate is per person sharing

Min 2 pax - no departure date / rate is per person sharing			2025		2026	
Room Type	Season	Date Range	Rack	Sto	Rack	Sto
7 Nights - 3 Nights Grassland Safari Lodge, 2 Nights Losika Elephant Camp & 2 Nights Saguni Safari Lodge						
Luxury Chalet with ensuite & Luxury Tent with en suite	Shoulder	1 April - 31 May & Nov '25 & '26	4 740	3 795	5 350	4 275
	High	1 June - 31 October '25 & '26	5 740	4 605	6 470	5 160
	Green	1 Dec '25 & '26 - 31 March '26 & '27	4 630	3 705	4 855	3 890
Includes						
<ul style="list-style-type: none">• Meet & Greet at Maun Airport• Charter flight from Maun to Grassland Safari Lodge• 3 nights Grassland Safari Lodge - fully inclusive basis including local brand drinks, game drives on concession, best Bushman experience in Africa, Rhino Tracking, Wild Dog Project, Horseback Safaris• Charter flight from Grassland Safari Lodge to Maun• Road transfer to Shorobe for short village tour• Game drive transfer from Shorobe to Losika Elephant Camp• 2 nights Losika Elephant Camp - fully inclusive basis including local brand drinks, game drives on concession and or Moremi Game Reserve• Full Day Moremi Game Reserve Experience (Losika to Khwai via Xakanaxa), including park fees, picnic breakfast, picnic lunch, soft drinks & waters• Boating experience at Xakanaxa• Game drive transfer from Xakanaxa to Khwai• 2 nights Saguni Safari Lodge in Forest Tent or similar - fully inclusive basis including local brand drinks, game drives on concession and or Moremi Game Reserve and Mokoro experience• Charter flight Khwai to Maun.						



PACKAGES

(Min 4 pax)

PACKAGE #12

LOCATION: Central Kalahari, Southern
Okavango Delta & Moremi Game Reserve

Min 4 pax - no departure date / rate is per person sharing

			2025		2026	
ROOM TYPE	SEASON	DATE RANGE	RACK	STO	RACK	STO
7 NIGHTS - 1 NIGHT LOSIKA ELEPHANT CAMP, 3 NIGHTS GRASSLAND SAFARI LODGE & 3 NIGHTS LOSIKA ELEPHANT CAMP						
LUXURY CHALET WITH ENSUITE & LUXURY TENT WITH EN SUITE	SHOULDER	1 APRIL - 31 MAY & NOV '25 & '26	3 890	3 095	4 275	3 350
	HIGH	1 JUNE - 31 OCTOBER '25 & '26	4 715	3 760	5 190	4 165
	GREEN	1 DEC '25 & '26 - 31 MARCH '26 & '27	3 935	3 125	3 940	3 180
INCLUDES						
<ul style="list-style-type: none"> • Meet & Greet at Maun Airport • Road transfer to Shorobe for short village tour • Game drive transfer from Shorobe to Losika Elephant Camp • 1 night Losika Elephant Camp - dinner, bed and breakfast basis • Transfer from Losika to Maun • Road transfer from Maun to Grasslands Safari Lodge in closed air conditioned vehicle • 3 nights Grasslands Safari Lodge - fully inclusive basis including local brand drinks, game drives on concession, best Bushman experience in Africa, Rhino Tracking, Wild Dog Project, Horseback Safaris • Charter flight from Grasslands Safari Lodge to Maun • 3 nights Losika Elephant Camp - fully inclusive basis including local brand drinks, game drives on concession and or Moremi Game Reserve • Full Day Moremi Game Reserve Experience (Losika to Khwai via Xakanaxa), including park fees, picnic breakfast, picnic lunch, soft drinks & waters • Boating experience at Xakanaxa • Road transfer from Losika Elephant Camp to Maun. 						



PACKAGE #13

LOCATION: Central Kalahari, Southern Okavango Delta, Moremi Game Reserve & Khwai NG 19

Min **4** pax - no departure date / rate is per person sharing

Min 4 pax - no departure date / rate is per person sharing			2025		2026	
ROOM TYPE	SEASON	DATE RANGE	RACK	STO	RACK	STO
7 NIGHTS - 1 NIGHT LOSIKA ELEPHANT CAMP, 2 NIGHTS GRASSLAND SAFARI LODGE, 2 NIGHTS LOSIKA ELEPHANT CAMP & 2 NIGHTS SAGUNI SAFARI LODGE (or similar)						
LUXURY CHALET WITH ENSUITE & LUXURY TENT WITH EN SUITE	SHOULDER	1 APRIL - 31 MAY & NOV '25 & '26	4 300	3 430	4 755	3 755
	HIGH	1 JUNE - 31 OCTOBER '25 & '26	5 180	4 140	5 725	4 590
	GREEN	1 DEC '25 &'26 - 31 MARCH '26 & '27	4 190	3 340	4 255	3 460
INCLUDES						
<ul style="list-style-type: none">• Meet & Greet at Maun Airport• Road transfer to Shorobe for short village tour• Game drive transfer from Shorobe to Losika Elephant Camp• 1 night Losika Elephant Camp - Dinner Bed and Breakfast basis• Transfer from Losika Elephant Camp to Maun• Road transfer from Maun to Grasslands Safari Lodge in closed air conditioned vehicle• 2 nights Grasslands Safari Lodge - fully inclusive basis including local brand drinks, game drives on concession, best Bushman experience in Africa, Rhino Tracking, Wild Dog Project, Horseback Safaris• Charter flight from Grasslands Safari Lodge to Maun• 2 nights Losika Elephant Camp - fully inclusive basis including local brand drinks, game drives on concession and or Moremi Game Reserve• Full Day Moremi Game Reserve Experience (Losika to Khwai via Xakanaxa), including park fees, picnic breakfast, picnic lunch, soft drinks & waters• Boating experience at Xakanaxa• Game drive transfer from Xakanaxa to Khwai• 2 nights Saguni Safari Lodge in Forest Tent or similar - fully inclusive basis including local brand drinks, game drives on concession and or Moremi Game Reserve and Mokoro experience• Charter flight Khwai to Maun.						

The Lodge Hopper

LOCATION: Central Kalahari, Southern Okavango Delta, Moremi Game Reserve & Khwai NG 19

Min **4** pax - no departure date / rate is per person sharing

Min 4 pax - no departure date / rate is per person sharing			2025		2026	
ROOM TYPE	SEASON	DATE RANGE	RACK	STO	RACK	STO
8 NIGHTS - 3 NIGHTS GRASSLAND SAFARI LODGE, 2 NIGHTS LOSIKA ELEPHANT CAMP & 3 NIGHTS SAGUNI SAFARI LODGE (or similar)						
LUXURY CHALET WITH ENSUITE & LUXURY TENT WITH EN SUITE	SHOULDER	1 APRIL - 31 MAY & NOV '25 & '26	4 760	3 805	5 345	4 275
	HIGH	1 JUNE - 31 OCTOBER '25 & '26	5 920	4 745	6 625	5 285
	GREEN	1 DEC '25 &'26 - 31 MARCH '26 & '27	CLOSED	CLOSED	4 730	3 790
INCLUDES						
<ul style="list-style-type: none">• Meet & Greet at Maun Airport• Charter flight from Maun to Grassland Safari Lodge• 3 nights Grassland Safari Lodge - fully inclusive basis including local brand drinks, game drives on concession, best Bushman experience in Africa, Rhino Tracking, Wild Dog Project, Horseback Safaris• Road transfer from Grassland Safari Lodge to Maun in air-conditioned vehicle• Road transfer to Shorobe for short village tour• Game drive transfer from Shorobe to Losika Elephant Camp• Road transfer to Shorobe for short village tour• 2 nights Losika Elephant Camp - fully inclusive basis including local brand drinks, game drives on concession and or Moremi Game Reserve• Full Day Moremi Game Reserve Experience (Losika to Khwai via Xakanaxa), including park fees, picnic breakfast, picnic lunch, soft drinks & waters• Boating experience at Xakanaxa• Game drive transfer from Xakanaxa to Khwai• 3 nights Saguni Safari Lodge (or similar) - fully inclusive basis including local brand drinks, game drives on concession and or Moremi Game Reserve and Mokoro experience• Charter flight from Khwai to Maun						

PACKAGE #14

LOCATION: Southern Okavango Delta, Moremi
Game Reserve, Khwai NG 19, Mababe,
Savuti, Chobe River Front & Victoria Falls

Starts Maun - Ends Victoria Falls

Min 4 pax - no departure date / rate is per person sharing

2025	2026
------	------

ROOM TYPE	SEASON	DATE RANGE	RACK	STO	RACK	STO
10 NIGHTS - 2 NIGHTS LOSIKA ELEPHANT CAMP, 2 NIGHTS SAGUNI SAFARI LODGE (or similar), 2 NIGHTS LUXURY MOBILE SAFARI MABABE, 2 NIGHTS LUXURY MOBILE SAFARI SAVUTI, 1 NIGHT CHOBE RIVER FRONT & 1 NIGHT VICTORIA FALLS						
LUXURY CHALET WITH ENSUITE & LUXURY TENT WITH ENSUITE	SHOULDER	1 APRIL - 31 MAY & NOV '25 & '26	5 340	4 305	5 965	4 805
	HIGH	1 JUNE - 31 OCTOBER '25 & '26	6 515	5 230	7 245	5 730
	GREEN	1 DEC '25 & '26 - 31 MARCH '26 & '27	CLOSED	CLOSED	CLOSED	CLOSED

INCLUDES

- Meet & Greet at Maun Airport
- Road transfer to Shorobe for short village tour
- Game drive transfer from Shorobe to Losika Elephant Camp
- 2 nights Losika Elephant Camp - fully inclusive basis including local brand drinks, game drives on concession / Moremi Game Reserve
- Full Day Moremi Game Reserve Experience (Losika to Khwai via Xakanaxa), including park fees, picnic Breakfast, picnic lunch, soft drinks & waters
- Boating experience at Xakanaxa
- Game drive transfer from Xakanaxa to Khwai
- 2 nights Saguni Safari Lodge in Forest Tent or similar - fully inclusive basis including local brand drinks, game drives on concession and or Moremi Game Reserve and Mokoro experience
- Game drive transfer from Khwai to Mababe Luxury Mobile Camp
- 2 nights Mababe Luxury Mobile Camp in Mini Meru Tents - fully inclusive basis including local brand drinks, game drives in and around Mababe
- Game drive transfer from Mababe to Savuti
- 2 nights Savuti Luxury Mobile Camp in Mini Meru Tents - fully inclusive basis including local brand drinks, game drives in and around Savuti
- Game drive transfer from Savuti to Kasane
- 1 night Chobe Riverfront property - luxury room, on a DBB basis, afternoon boat cruise on Chobe River with sundowners
- Transfer from Chobe to Kazangula or Victoria Falls
- Tour of the Falls & transfer to accommodation
- 1 night Victoria Falls accommodation en suite on a DBB basis
- Sunset cruise on Zambezi River
- Dinner at the Boma Restaurant



PACKAGES

(Min 4 pax / Set Departure Dates)

PACKAGE #15

LOCATION: Southern Okavango
Delta & Moremi Game Reserve

Min 4 pax - set departure dates / rate is per person sharing

			2025		2026	
ROOM TYPE	SEASON	DATE RANGE	RACK	STO	RACK	STO
5 NIGHTS - 3 NIGHTS LOSIKA ELEPHANT CAMP & 2 NIGHTS MOREMI ISLAND - SEMI LUXURY MOBILE CAMP						
LUXURY CHALET WITH ENSUITE & LUXURY TENT WITH EN SUITE	SHOULDER	1 APRIL - 31 MAY & NOV '25 & '26	3 010	2 395	3 165	2 500
	HIGH	1 JUNE - 31 OCTOBER '25 & '26	3 575	2 700	3 795	2 975
	GREEN	1 DEC '25 & '26 - 31 MARCH '26 & '27	CLOSED	CLOSED	CLOSED	CLOSED
INCLUDES						
<ul style="list-style-type: none">• Meet & Greet at Maun Airport• Road transfer to Shorobe for short village tour• Game drive transfer from Shorobe to Losika Elephant Camp• 3 nights Losika Elephant Camp - fully inclusive basis including local brand drinks, game drives on concession and or Moremi Game Reserve• Full Day Moremi Game Reserve Experience (Losika to Khwai via Xakanaxa), including park fees, picnic breakfast, picnic lunch, soft drinks & waters• Boating experience at Xakanaxa• Boating from Xakanaxa to Islands deep in the Moremi• 2 nights Moremi Island Mobile Camp in 3 m x 3 m Dome tent - fully inclusive basis en suite including local brand drinks, boating in the deep waters of the Okavango, walks on islands, birdwatching• Charter flight Xakanaxa to Maun.						



PACKAGE #15 - 2026 SET DEPARTURE DATES

Min 4 pax - set departure dates / rate is per person sharing

LOCATION: Southern Okavango
Delta & Moremi Game Reserve

JANUARY	FEBRUARY	MARCH	APRIL	MAY	JUNE
-	-	1ST 10TH 22ND	2ND 12TH 21ST 30TH	10TH 19TH 28TH	7TH 16TH 25TH
JULY	AUGUST	SEPTEMBER	OCTOBER	NOVEMBER	DECEMBER
5TH 14TH 23RD	2ND 11TH 20TH 30TH	8TH 17TH 27TH	6TH 15TH 25TH	3RD 12TH 22ND	1ST



PACKAGE #16

LOCATION: Southern Okavango Delta,
Moremi Game Reserve & Khwai NG 19

Min **4** pax - set departure dates / rate is per person sharing

Min 4 pax - set departure dates / rate is per person sharing			2025		2026	
Room Type	Season	Date Range	Rack	Sto	Rack	Sto
7 Nights - 3 Nights Losika Elephant Camp, 2 Nights Moremi Island - Semi Luxury Mobile Camp & 2 Nights Saguni Safari Lodge (or similar)						
Luxury Chalet with ensuite & Luxury Tent with en suite	Shoulder	1 April - 31 May & Nov '25 & '26	4 100	3 265	4 480	3 570
	High	1 June - 31 October '25 & '26	4 985	3 830	5 430	4 305
	Green	1 Dec '25 &'26 - 31 March '26 & '27	Closed	Closed	Closed	Closed
Includes						
<ul style="list-style-type: none">• Meet & Greet at Maun Airport• Road transfer to Shorobe for short village tour• Game drive transfer from Shorobe to Losika Elephant Camp• 3 nights Losika Elephant Camp - fully inclusive basis including local brand drinks, game drives on concession and or Moremi Game Reserve• Full Day Moremi Game Reserve Experience (Losika to Khwai via Xakanaxa), including park fees, picnic breakfast, picnic lunch, soft drinks & waters• Boating experience at Xakanaxa• Boating from Xakanaxa to Islands deep in the Moremi• 2 nights Moremi Island Mobile Camp in 3 m x 3 m Dome tent - fully inclusive basis including local brand drinks, boating in the deep waters of the Okavango, bush walks & birdwatching• Game drive transfer from Xakanaxa to Khwai• 2 nights Saguni Safari Lodge - fully inclusive basis including local brand drinks, game drives on concession and or Moremi Game Reserve and Mokoro experience• Charter flight Khwai to Maun.						

PACKAGE #16 - 2026 SET DEPARTURE DATES

Min **4** pax - set departure dates / rate is per person sharing

LOCATION: Southern Okavango Delta,
Moremi Game Reserve & Khwai NG 19

JANUARY		FEBRUARY		MARCH		APRIL		MAY		JUNE	
-		-		3RD 12TH 24TH	5TH 14TH 26TH	2ND 12TH 21ST 30TH	5TH 14TH 21ST 28TH	10TH 19TH 28TH	5TH 12TH 19TH 26TH	7TH 16TH 25TH	2ND 9TH 16TH 23RD 30TH
JULY		AUGUST		SEPTEMBER		OCTOBER		NOVEMBER		DECEMBER	
5TH 14TH 23RD	7TH 14TH 21ST 28TH	2ND 11TH 20TH 30TH	4TH 11TH 18TH 25TH	8TH 17TH 27TH	1ST 8TH 15TH 22ND 29TH	6TH 15TH 25TH	6TH 13TH 20TH 27TH	3RD 12TH 22ND	3RD 10TH 17TH 24TH	1ST	1ST



PACKAGE #17

LOCATION: Southern Okavango Delta, Moremi Game Reserve, Khwai NG 19 & Mababe Area

Min **4** pax - set departure dates / rate is per person sharing

Min 4 pax - set departure dates / rate is per person sharing			2025		2026	
ROOM TYPE	SEASON	DATE RANGE	RACK	STO	RACK	STO
7 NIGHTS - 3 NIGHTS LOSIKA ELEPHANT CAMP, 2 NIGHTS SAGUNI SAFARI LODGE (or similar) & 2 NIGHTS LUXURY MABABE MOBILE SAFARI						
LUXURY CHALET WITH ENSUITE & LUXURY TENT WITH EN SUITE	SHOULDER	1 APRIL - 31 MAY & NOV '25 & '26	3 830	3 055	4 320	3 440
	HIGH	1 JUNE - 31 OCTOBER '25 & '26	4 725	3 790	5 290	4 175
	GREEN	1 DEC '25 &'26 - 31 MARCH '26 & '27	3 635	2 895	3 780	3 025
INCLUDES						
<ul style="list-style-type: none">• Meet & Greet at Maun Airport• Road transfer to Shorobe for short village tour• Game drive transfer from Shorobe to Losika Elephant Camp• 3 nights Losika Elephant Camp - fully inclusive basis including local brand drinks, game drives on concession and or Moremi Game Reserve• Full Day Moremi Game Reserve Experience (Losika to Khwai via Xakanaxa), including park fees, picnic breakfast, picnic lunch, soft drinks & waters• Boating experience at Xakanaxa• Game drive transfer from Xakanaxa to Khwai• 2nights Saguni Safari Lodge in Forest Tent or similar - fully inclusive basis including local brand drinks, game drives on concession & or Moremi Game Reserve & Mokoro experience• 2 nights Mababe Luxury Mobile Camp in Mini Meru Tent - fully inclusive basis including local brand drinks, game drives in and around Mababe region• Game drive transfer from Mababe to Khwai• Charter flight from Khwai to Maun						

PACKAGE #17 - 2026 SET DEPARTURE DATES

Min 4 pax - set departure dates / rate is per person sharing

LOCATION: Southern Okavango Delta, Moremi
Game Reserve, Khwai NG 19 & Mababe Area

JANUARY	FEBRUARY	MARCH	APRIL	MAY	JUNE
-	-	1ST 12TH 22ND	2ND 12TH 23RD	3RD 14TH 24TH	4TH 14TH 25TH
JULY	AUGUST	SEPTEMBER	OCTOBER	NOVEMBER	DECEMBER
5TH 16TH 26TH	6TH 16TH 27TH	6TH 17TH 27TH	8TH 18TH 29TH	8TH 19TH 29TH	-



In the Footsteps of the Great Explorers

LOCATION: Southern Okavango Delta, Moremi
Game Reserve, Khwai NG 19, Mababe,
Savuti & Chobe River Front

Starts Maun - Ends Kasane

Min 4 pax - set departure dates / rate is per person sharing

			2025		2026	
ROOM TYPE	SEASON	DATE RANGE	RACK	STO	RACK	STO
9 NIGHTS - 2 NIGHTS LOSIKA ELEPHANT CAMP, 2 NIGHTS SAGUNI SAFARI LODGE (or similar), 2 NIGHTS LUXURY MOBILE SAFARI MABABE 2 NIGHTS LUXURY MOBILE SAFARI SAVUTI & 1 NIGHT CHOBE RIVER FRONT						
LUXURY CHALET WITH ENSUITE & LUXURY TENT WITH ENSUITE	SHOULDER	1 APRIL - 31 MAY & NOV '25 & '26	4 530	3 600	5 155	4 100
	HIGH	1 JUNE - 31 OCTOBER '25 & '26	5 655	4 525	6 385	5 025
	GREEN	1 DEC '25 & '26 - 31 MARCH '26 & '27	CLOSED	CLOSED	CLOSED	CLOSED
INCLUDES						

- Meet & Greet at Maun Airport
- Road transfer to Shorobe for short village tour
- Game drive transfer from Shorobe to Losika Elephant Camp
- 2 nights Losika Elephant Camp - fully inclusive basis including local brand drinks, game drives on concession and or Moremi Game Reserve
- Full Day Moremi Game Reserve Experience (Losika to Khwai via Xakanaxa), including park fees, picnic breakfast, picnic lunch, soft drinks and waters
- Boating experience at Xakanaxa
- Game drive transfer from Xakanaxa to Khwai
- 2 nights Saguni Safari Lodge in Forest Tent or similar - fully inclusive basis including local brand drinks, game drives on concession and or Moremi Game Reserve and Mokoro experience
- Game drive transfer from Khwai to Mababe Luxury Mobile Camp
- 2 nights Mababe in luxury Mini Meru Tent - fully inclusive basis en suite including local brand drinks, game drives in and around Mababe region
- Game drive transfer from Mababe to Savuti
- 2 nights Savuti Luxury Mobile Camp in Mini Meru Tent en suite - fully inclusive basis including local brand drinks, game drives in and around Savuti region
- Game drive transfer from Savuti to Kasane
- 1 night Chobe Riverfront property - luxury room en suite, diner bed and breakfast basis, afternoon boat cruise on Chobe River with sundowners
- Transfer form Chobe accommodation to Kazangula or Kasane airport

In the Footsteps of the Great Explorers - 2026 SET DEPARTURE DATES

Min **4** pax - set departure dates / rate is per person sharing / **MAUN TO KASANE**

LOCATION: Southern Okavango Delta, Moremi Game Reserve, Khwai NG 19, Mababe, Savuti & Chobe River Front

JANUARY	FEBRUARY	MARCH	APRIL	MAY	JUNE
-	-	1ST 12TH 22ND	2ND 12TH 23RD	3RD 14TH 24TH	4TH 14TH 25TH
JULY	AUGUST	SEPTEMBER	OCTOBER	NOVEMBER	DECEMBER
5TH 16TH 26TH	6TH 16TH 27TH	6TH 17TH 27TH	8TH 18TH 29TH	8TH 19TH 29TH	-

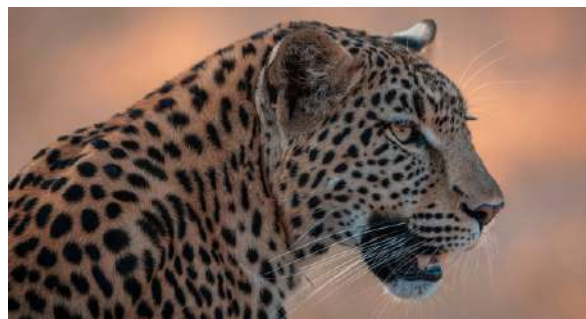

Botswana BIG 5 Safari

LOCATION: Central Kalahari, Southern
Okavango Delta, Moremi Game Reserve, Khwai
NG 19 & Mababe

Starts and ends in Maun

Min **4** pax - set departure dates / rate is per person sharing

			2025		2026	
ROOM TYPE	SEASON	DATE RANGE	RACK	STO	RACK	STO
8 NIGHTS - 3 NIGHTS GRASSLAND SAFARI LODGE, 2 NIGHTS LOSIKA ELEPHANT CAMP & 3 NIGHTS SAGUNI SAFARI LODGE (<i>or similar</i>)						
LUXURY CHALET WITH ENSUITE & LUXURY TENT WITH ENSUITE	SHOULDER	1 APRIL - 31 MAY & NOV '25 & '26	4 760	3 805	5 345	4 270
	HIGH	1 JUNE - 31 OCTOBER '25 & '26	5 920	4 745	6 625	5 285
	GREEN	1 DEC '25 & '26 - 31 MARCH '26 & '27	4 760	3 805	4 730	3 790

INCLUDES

- Meet & Greet at Maun Airport
- Charter flight from Maun to Grassland Safari Lodge
- 3 nights Grassland Safari Lodge - fully inclusive basis including local brand drinks, game drives on concession, best Bushman experience in Africa, Rhino Tracking, Wild Dog Project, Horseback Safaris
- Road transfer from Grassland Safari Lodge to Maun in air-conditioned vehicle
- Road transfer from Maun to Losika Elephant Camp
- 2 nights Losika Elephant Camp - fully inclusive basis including local brand drinks, game drives on concession and or Moremi Game Reserve
- Full Day Moremi Game Reserve Experience (Losika to Khwai via Xakanaxa), including park fees, picnic breakfast, picnic lunch, soft drinks & waters
- Boating experience at Xakanaxa
- Game drive transfer from Xakanaxa to Khwai
- 3 nights Saguni Safari Lodge in Forest Tent or similar - fully inclusive basis including local brand drinks, game drives on concession / Moremi Game Reserve & Mokoro experience & game activities at Mababe
- Charter flight from Khwai to Maun

Botswana BIG 5 Safari - 2026 SET DEPARTURE DATES

Min **4** pax - set departure dates / rate is per person sharing / **MAUN TO MAUN**

LOCATION: Central Kalahari, Southern Okavango Delta, Moremi Game Reserve, Khwai NG 19 & Mababe

JANUARY	FEBRUARY	MARCH	APRIL	MAY	JUNE
-	22ND	8TH 22ND	5TH 19TH	3RD 17TH 31ST	14TH 30TH
JULY	AUGUST	SEPTEMBER	OCTOBER	NOVEMBER	DECEMBER
14TH 26TH	9TH 23RD	6TH 20TH	4TH 18TH	1ST 15TH 30TH	-

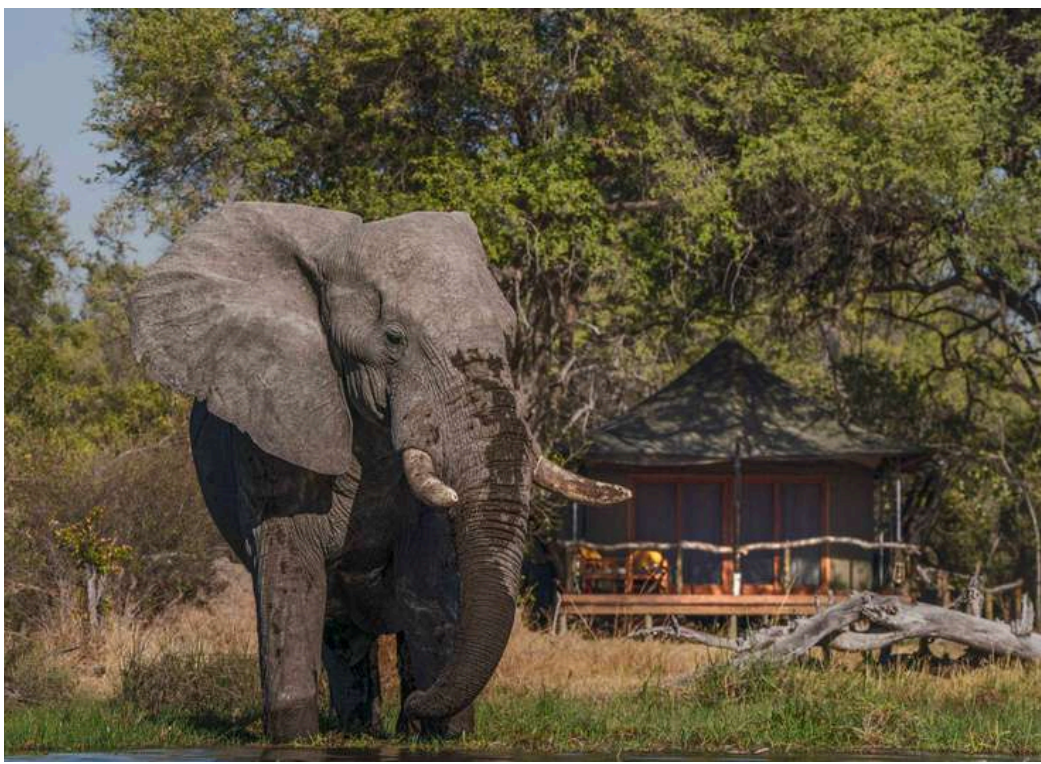

The Wilds of Botswana

LOCATION: Central Kalahari, Makgadikgadi,
Southern Okavango Delta, Moremi Game
Reserve, Khwai NG 19 & Mababe

Starts and ends in Maun

Min 4 pax - set departure dates / rate is per person sharing

			2025		2026	
ROOM TYPE	SEASON	DATE RANGE	RACK	STO	RACK	STO
10 NIGHTS - 2 NIGHTS GRASSLAND SAFARI LODGE, 2 NIGHTS MAKGADIKGADI LUXURY MOBILE CAMP, 2 NIGHTS LOSIKA ELEPHANT CAMP, 2 NIGHTS SAGUNI SAFARI LODGE (or similar) & 2 NIGHTS LUXURY MOBILE SAFARI MABABE						
LUXURY CHALET WITH ENSUITE & LUXURY TENT WITH ENSUITE	SHOULDER	1 APRIL - 31 MAY & NOV '25 & '26	6 010	4 800	6 750	5 390
	HIGH	1 JUNE - 31 OCTOBER '25 & '26	7 320	6 660	8 210	7 300
	GREEN	1 DEC '25 & '26 - 31 MARCH '26 & '27	CLOSED	CLOSED	CLOSED	CLOSED

INCLUDES

- Meet & Greet at Maun Airport
- Charter flight from Maun to Grassland Safari Lodge
- 2 nights Grassland Safari Lodge - fully inclusive basis including local brand drinks, game drives on concession, best Bushman experience in Africa, Rhino Tracking, Wild Dog Project, Horseback Safaris
- Road transfer from Grasslands to Maun in air-conditioned vehicle
- Road transfer from Maun to Nxai Pans National Park for half day safari
- Transfer from Nxai Pans NP to Makgadikgadi Luxury Mobile Camp
- 2 nights Makgadikgadi Luxury Mobile Camp in Luxury tent en suite - including local brand drinks, game activities on the pans
- Road transfer from Makgadikgadi Mobile Camp to Losika Elephant Camp
- 2 nights Losika Elephant Camp - fully inclusive basis including local brand drinks, game drives on concession and or Moremi Game Reserve
- Full Day Moremi Game Reserve Experience (Losika to Khwai via Xakanaxa), including park fees, picnic breakfast, picnic lunch, soft drinks & waters
- Boating experience at Xakanaxa
- Game drive transfer from Xakanaxa to Khwai
- 2 nights Saguni Safari Lodge in Forest Tent or similar - fully inclusive basis including local brand drinks, game drives on concession and or Moremi Game Reserve and Mokoro experience
- Game drive transfer from Khwai to Mababe
- 2 nights Mababe Luxury mobile camp in Luxury tent en suite - including local brand drinks, game drive activities at Mababe
- Game drive transfer from Mababe to Khwai
- Charter flight from Khwai to Maun

The Wilds of Botswana - 2026 SET DEPARTURE DATES

Min **4** pax - set departure dates / rate is per person sharing / **MAUN TO MAUN**

LOCATION: Central Kalahari, Makgadikgadi, Southern Okavango Delta, Moremi Game Reserve, Khwai NG 19 & Mababe

JANUARY	FEBRUARY	MARCH	APRIL	MAY	JUNE
-	22ND	8TH 22ND	5TH 19TH	3RD 17TH 31ST	14TH 30TH
JULY	AUGUST	SEPTEMBER	OCTOBER	NOVEMBER	DECEMBER
14TH 26TH	9TH 23RD	6TH 20TH	4TH 18TH	1ST 15TH 30TH	-



The Long Way Round

LOCATION: Southern Okavango Delta,
Makgadikgadi, Chobe River Front, Victoria Falls,
Savuti, Mababe & Moremi Game Reserve

Starts and ends in Maun

Min 4 pax - set departure dates / rate is per person sharing

			2025		2026	
ROOM TYPE	SEASON	DATE RANGE	RACK	STO	RACK	STO
11 NIGHTS - 2 NIGHTS LOSIKA ELEPHANT CAMP, 2 NIGHTS MAKGADIKGADI LUXURY MOBILE CAMP, 2 NIGHTS CHOBE - including day trip to Victoria Falls, 2 NIGHTS LUXURY MOBILE SAVUTI, 2 NIGHTS LUXURY MOBILE SAFARI MABABE & 1 NIGHT LOSIKA ELEPHANT CAMP						
LUXURY CHALET WITH ENSUITE & LUXURY TENT WITH ENSUITE	SHOULDER	1 APRIL - 31 MAY & NOV '25 & '26	6 110	4 850	6 785	5 390
	HIGH	1 JUNE - 31 OCTOBER '25 & '26	7 375	6 290	8 185	6 830
	GREEN	1 DEC '25 & '26 - 31 MARCH '26 & '27	CLOSED	CLOSED	CLOSED	CLOSED

INCLUDES

- Meet & Greet at Maun Airport
- Road transfer to Sherobe for short village tour
- Game drive transfer from Shorobe to Losika Elephant Camp
- 2 nights Losika Elephant Camp - fully inclusive basis including local brand drinks, game drives on concession and or Moremi Game Reserve
- Road transfer from Losika to Maun
- Road transfer from Maun to Nxai Pans National Park for half day safari
- Transfer from Nxai Pans National Park to Makgadikgadi Luxury Mobile Camp
- 2 nights Makgadikgadi Luxury Mobile Camp in Luxury tent en suite - including local brand drinks, game activities on the pans
- Road transfer from Makgadikgadi Mobile Camp to Kasane
- 2 nights luxury accommodation on Chobe River - dinner, bed and breakfast basis with sunset cruise and full day trip to Victoria Falls including tour of the Falls
- Game drive transfer from Kasane to Savuti Luxury Mobile Safari - fully inclusive basis
- 2 nights Savuti Luxury Mobile Camp
- Game drive transfer from Savuti to Mababe Luxury Mobile Camp - fully inclusive basis
- 2 nights Mababe Luxury Mobile Camp
- Game drive transfer from Mababe to Losika via Moremi Game Reserve, including park fees, picnic breakfast, picnic lunch, soft drinks and waters
- Boating experience at Xakanaxa
- Game drive transfer from Xakanaxa to Losika Elephant Camp
- 1 night at Losika Elephant Camp
- Road transfer from Losika Elephant Camp to Maun

The Long Way Round - 2026 SET DEPARTURE DATES

Min **4** pax - set departure dates / rate is per person sharing / **MAUN TO MAUN**

LOCATION: Southern Okavango Delta, Makgadikgadi, Chobe River Front, Victoria Falls, Savuti, Mababe & Moremi Game Reserve

JANUARY	FEBRUARY	MARCH	APRIL	MAY	JUNE
-	22ND	8TH 22ND	5TH 19TH	3RD 17TH 31ST	14TH
JULY	AUGUST	SEPTEMBER	OCTOBER	NOVEMBER	DECEMBER
2ND 16TH 28TH	11TH 23RD	6TH 20TH	4TH 18TH	1ST 15TH 30TH	-





CONTACT US



+267 73 310 210



+27 66 566 6601



res@afritourismcollection.com



afritourismcollection.com



REGISTER TODAY



@afritourismcollection