

INTRODUCING
Kisawa Sanctuary

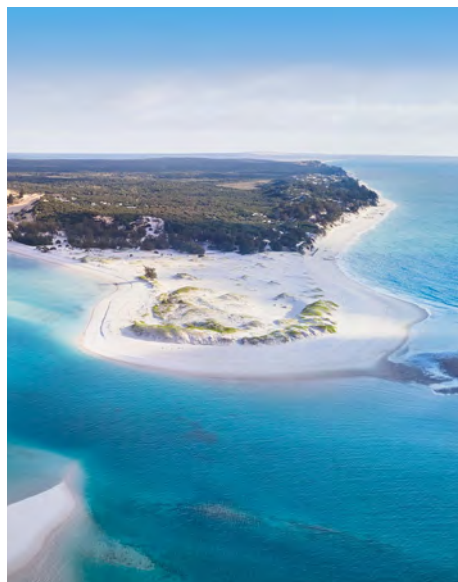

KISAWA
MOZAMBIQUE



WHERE WE ARE

Getting There

LOCATION:

Benguerra Island is situated 14 kilometres off Mozambique, on the Eastern coast of Africa.

BY AIR:

The nearest airport is Vilankulo (VNX) with direct commercial flights from Johannesburg (JNB) and Maputo (MPT). Private travel arrangement can also be made through VistaJet and XO.

HELICOPTER:

Shared helicopter charters from Vilankulos Airport to the sanctuary can be organised by our team, with a flight time of approximately 5-10 minutes.

WHERE WE ARE

Regional Map





KISAWA

Quick Facts

Kisawa Sanctuary is a new concept in hospitality proudly celebrating the unbreakable bond between people and land. Sitting on 5km of pristine tropical coastline, Kisawa has been created to ensure maximum privacy, with minimum impact on the natural environment, showcasing a rich design culture that celebrates craft and heritage.

BAZARUTO CENTER FOR SCIENTIFIC STUDIES (BCSS)

BCSS opened before Kisawa in 2017 and has a strong track record of research achievements. It is an innovative platform, hosting the first permanent ocean observatory focused on multi-ecosystem, time series research in Africa.

RESORT TO RESEARCH

The 'Resort to Research' initiative is a symbiotic relationship between Kisawa and BCSS, with a straightforward purpose: hospitality contributing directly to marine science and conservation.

SERVICES:

- Dedicated Service Team
- Private Dining
- On Location Dining
- Dedicated Electric Mini Moke
- Personal Infinity Pool
- Beachfront Outlook
- 3 Restaurants
- 1 Garden Dining
- 2 Bars
- 1 Wine Cellar
- 1 Pizza Tuk Tuk
- Natural Wellness Center (NWC)
- Gym
- 1 private yoga space
- 25m central Lagoon Pool
- Sports Locker
- Activities Programme
- Little Explorers Family Program
- Kiosk Gift Shop
- Resort Clinic
- Helipad
- Exclusive use on request

Map of Kisawa Sanctuary

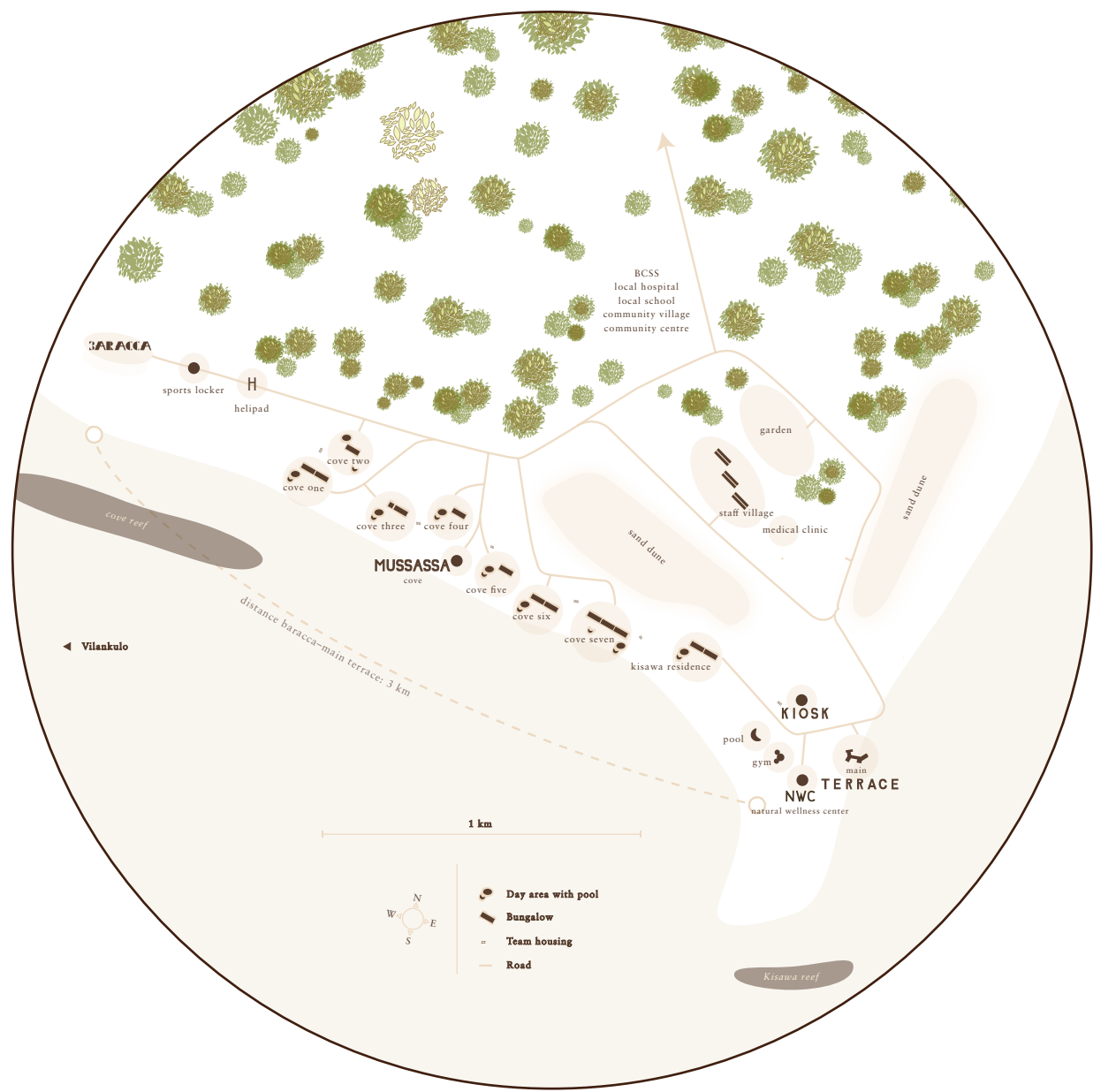



KISAWA

One Bedroom Residence

Nestled between dune and shoreline, the calm, cove side Residences feature bespoke interiors featuring a generous living room, king bedroom, two dressing rooms and a joint bathroom.

Your Residence experience includes:

- Tailor made butler service
- Electric Mini Moke
- A private infinity pool and open-air sun deck
- A day area and outdoor living room including outdoor shower
- Signature welcome drink & amenities
- Smart TV & WIFI
- Turquoise Cove views

Interior:	150 m ²
Deck Space:	630 m ²
Day Area:	165 m ²
Pool:	54 m ²
Residence plot:	1 acre
Capacity:	2 adults



KISAWA

One Bedroom Residence *with annex*

The same dimensions and features as the One Bedroom Residence, this accommodation includes an additional connecting, self-contained annex.

The annex is suitable for young children, support personnel or older children looking for a level of independence. With a choice of twin beds or a king bed, the annex features one dressing room and one bathroom with shower and bathtub.

The annex and main bungalow are connected via a joint open-air deck and share the same pool and day area with an outdoor living room, an outdoor shower and an infinity pool.

Your Residence experience includes:

- Tailor made butler service
- Electric Mini Moke
- A private infinity pool and open-air sun deck
- A day area and outdoor living room including outdoor shower
- Signature welcome drink & amenities
- Smart TV & WIFI
- Turquoise Cove views

Interior:	210 m ²
Deck Space:	370 m ²
Day Area:	165 m ²
Annex:	60 m ²
Pool:	55 m ²
Residence plot:	1.25 acre
Capacity:	4 adults



KISAWA

Two Bedroom Residence

Two bungalows are connected via an open-air deck, with each bungalow featuring bespoke interiors, a generous living room, a king bedroom, two dressing rooms and a joint bathroom.

Your Residence experience includes:

- Tailor made butler service
- Electric Mini Moke
- A private infinity pool and open-air sun deck
- A day area and outdoor living room including outdoor shower
- Signature welcome drink & amenities
- King beds
- Smart TV & WIFI
- Turquoise Cove views

Interior:	300 m ²
Deck Space:	492 m ²
Day Area:	210 m ²
Pool:	55 m ²
Residence plot:	1.75 acre
Capacity:	4 adults



KISAWA

Three Bedroom Residence

Three individual bungalows, each featuring bespoke interiors, generous living rooms, king bedrooms, two dressing rooms and two bathrooms.

Two bungalows are connected by an open air deck, with the third bungalow positioned close by and easily accessible by a connecting footpath over white sand.

Your Residence experience includes:

- Tailor made butler service
- Electric Mini Moke
- A main private infinity pool and open-air sun deck plus an additional smaller infinity pool and sun deck
- A main day area and outdoor living room including outdoor shower
- Signature welcome drink & amenities
- King beds
- Smart TV & WIFI
- Turquoise Cove views

Interior:	450 m ²
Deck Space:	800 m ²
Day Area:	310 m ²
Pool:	80 m ²
Residence plot:	2.5 acre
Capacity:	6 adults

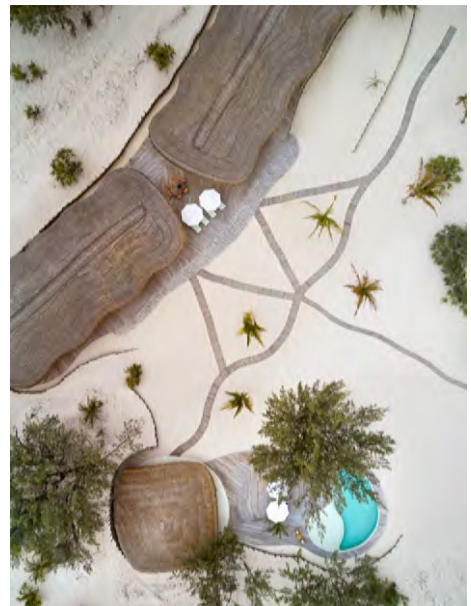

KISAWA

The Founding Residence

Two bungalows are connected via an open-air deck, with each bungalow featuring bespoke interiors, a generous living room, a king bedroom, two dressing rooms and a joint bathroom.

The founder's residence offers a unique view across the southern peninsula of the island, a larger private plot and includes personal touches such as a pan-African antiques & art collection.

Your Residence experience includes:

- Tailor made butler service
- Electric Mini Moke
- A private infinity pool and open-air sun deck
- A day area and outdoor living room including outdoor shower
- Signature welcome drink & amenities
- King beds
- Smart TV & WIFI
- Turquoise Cove views

Interior:	300 m ²
Deck Space:	492 m ²
Day Area:	215 m ²
Pool:	55 m ²
Residence plot:	2.25 acre
Capacity:	4 adults



WELLBEING

Natural Wellness Center

The stand-alone Natural Wellness Center (NWC) specialises in integrative holistic healing, providing a range of wellness modalities that include Ayurveda, meditation, yoga, energy healing, sound healing, TCM, acupressure, infrared lyashi Dome therapy, fitness and nutrition with the intention to achieve wellbeing through unity of mind, body and soul.

Yoga
Pilates
Sound Healing
Meditation
Wellness Consultation
Massage & Healing
Scrubs

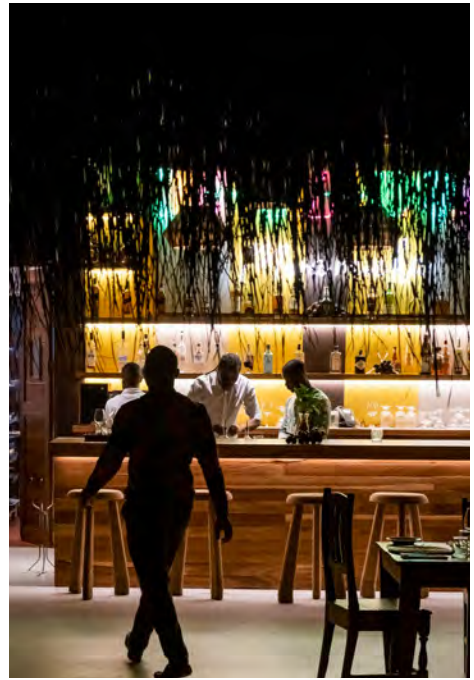

CULINARY

Dining at Kisawa

Throughout all culinary destinations at Kisawa, the ethos remains the same: to bring the best of Africa and Mozambique, in a fresh and modern way.

Kisawa has built a network of farmers and fishermen supplying natural, local produce from within 300km of the sanctuary. As much as possible is grown in house and made within the Kisawa Kitchen. From jams and pickles, to charcuterie and cheese, Kisawa is proud to express local flavours.

Main Terrace
Cove Mussassa
Baracca
Garden Dining
Pizza Tuk Tuk
On Location
In-Residence



GUEST ADVENTURES

Explore

The Bazaruto Archipelago, declared a Hope Spot by Dr Sylvia Earle from UN's Mission Blue NGO, is characterised by its sublime natural beauty and diverse ecosystems.

Home to over 200 bird species, 2000 fish species and boasting expansive beaches, rolling sand dunes and towering palm trees, it is an invitation for uninhibited exploration and reconnection with the natural environment.

Dhow Cruise
Sunset at Red Dune
Cast Away Lunch
Moonlight Celebration
Pizza Tuk Tuk
Discovery Walk

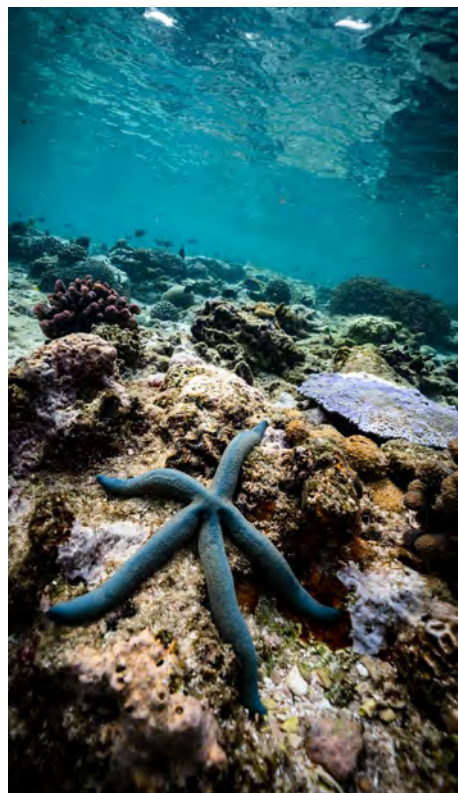

GUEST ADVENTURES

Meet the Big Ocean Five

The rich marine life of the region makes diving and snorkelling a thrilling experience, with Kisawa's Big Ocean Five concept focusing on humpback whales, dolphins, turtles and the largest population of dugongs in the West Indian Region. Utilise years of research of our BCSS science team to experience 12 stunningly biodiverse dive sites.

Marine Wildlife Expedition
"Blue Watching" helicopter safari
Snorkelling
Diving
Kayak & Paddle Boarding
Kite Surfing

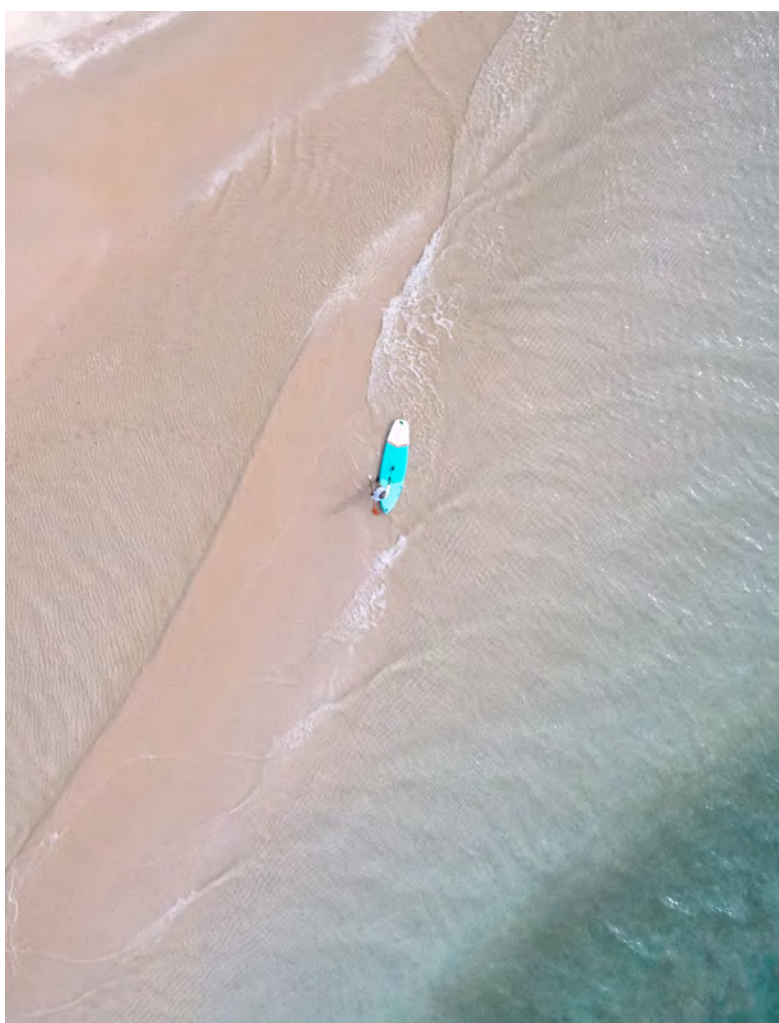

GUEST ADVENTURES

Little Explorers

Families are celebrated at Kisawa and a range of children's activities can be arranged to suit individual guest needs.

From mini camping and rock fishing, to an afternoon of arts and crafts, the Kisawa team is excited to inspire the next generation.

Mini Camping
An afternoon of Arts and Crafts
Learn to Paddle Board and Kayak
Rock Fishing
Shell Hunting
PADI Bubble Maker Course

OUR ACHIEVEMENTS
Recent Awards

WINNER
LaListe Hotel
Special Awards 2025
Discovery Gem



WINNER
OutThere
Experientalist Awards 2025
Escapist Gem



WINNER
Elle Decor Italia
Natural Wellness Center awarded 'Best Spa'



WINNER
The Telegraph Hotel Awards
One of the 50 best hotels in the world



WINNER
50 Best Discovery
The best new hotels from around the world



FEATURED
Global Spa Guide
Top 100 wellness facilities worldwide



WINNER
National Geographic's
'Best of the World'
21 'Best Wellness Experiences'

KISAWA

MOZAMBIQUE

INCLUDED IN

The Kisawa Guest Experience – All Inclusive:

- **Private Residence**, including a **private pool** and day area
- **Dedicated service team** and personalised butler service
- **Culinary experiences** across all Kisawa dining venues & in-Residence, including all meals, soft beverages, curated house wines and cocktails served at the Main Terrace, Cove Mussassa and Baracca
- Complimentary laundry and unpacking/packing services
- Tailor-made **honorary bar**
- Signature amenities and complimentary WiFi
- Dedicated Kisawa **electric Mini-Moke** for you to drive or be driven in
- **Iyashi Dome Welcome Treatment** for 60 minutes at the Natural Wellness Center (NWC). For children 14 and under, a 30-minute adaptation will be offered (this experience is non-transferable).
- **Nature powered water sports**: sea kayaking, stand-up paddleboarding, and beach snorkelling
- **Select Kisawa Adventures**: sunset sailing on the Kisawa dhow, island tours (walking and/or 4x4), nature hikes, beach football, dune and sunset cocktails, rock fishing, and tchuva (subject to weather conditions)

INCLUDED IN

Bed & Breakfast:

- **Dedicated service team** and personalised butler service
- Signature amenities and complimentary WiFi
- Tailor-made **honorary bar**
- **Daily breakfast** at Main Terrace or in your own residence
- Kisawa **electric Mini-Moke**
- **Private Residence**, including a **private pool** and day area
- **Non-motorized water sports** (sea kayaking, stand-up paddle and beach snorkelling)
- **Selected Kisawa Adventures** (sunset sailing on the Kisawa dhow – subject to seasonality)

INCLUDED IN

Half Board:

- **Dedicated service team** and personalised butler service
- Signature amenities and complimentary WiFi
- Tailor-made **honorary bar**
- **Daily breakfast** at Main Terrace or in your own residence
- **Dinner daily**, excluding drinks
- Kisawa **electric Mini-Moke**
- **Private Residence**, including a **private pool** and day area
- **Non-motorized water sports** (sea kayaking, stand-up paddle and beach snorkelling)
- **Selected Kisawa Adventures** (sunset sailing on the Kisawa dhow – subject to seasonality)

For stays of 7 nights or more, complimentary shared return helicopter transfers are provided between VNX Airport and the Kisawa Helipad. Timing is subject to the service provider*

*The helicopter transfer is shared. Private helicopter transfer: €2500 round-trip for up to 4 guests, additional passengers in 6-seater is at €500 per person (6 guests maximum). Private transfers are available for an additional cost. Luggage/weight restrictions apply.

CONTACT OUR
Reservations Team



KISAWA
MOZAMBIQUE

+971 4 875 2323

reservations@kisawasanctuary.com